



Statistics Indonesia

MPD for ICT Indicators

Alfatihah Reno Maulani





The need for new indicators

- The proportion of population covered by a mobile network (SDG indicator 9.c.1)
- The proportion of individuals using the Internet (SDG indicator 17.8.1)



Conventional Methods: Surveys

BLOK VIII. KETERANGAN TEKNOLOGI INFORMASI DAN KOMUNIKASI											
No. Urut ART	DALAM 3 BULAN TERAKHIR, APAKAH (nama) MENGGUNAKAN TELEPON SELULER (HP)/ NIRKABEL? 1. Ya 5. Tidak	DALAM 3 BULAN TERAKHIR, APAKAH (nama) MEMILIKI/ MENGUASAI TELEPON SELULER (HP)/ NIRKABEL? 1. Ya 5. Tidak 807 ←	BERAPA JUMLAH SIMCARD AKTIF YANG DIGUNAKAN (nama) MENURUT PROVIDER/OPERATOR BERIKUT:				DALAM 3 BULAN TERAKHIR, APA SAJA JENIS KOMPUTER YANG DIGUNAKAN (nama)? (Pilihan jawaban harus dibaca) A. PC/DESKTOP B. LAPTOP/NOTE BOOK C. TABLET X. TIDAK MENGGUNAKAN KOMPUTER	DALAM 3 BULAN TERAKHIR, APAKAH (nama) PERNAH MENGGUNAKAN INTERNET (TERMASUK FACEBOOK, TWITTER, YOUTUBE, INSTAGRAM, WHATSAPP, DLL.)? 1. Ya 5. Tidak ART Berikutnya/ Blok IX	MEDIA APA SAJA YANG DIGUNAKAN (nama) UNTUK MENGGUNAKAN INTERNET? (Pilihan jawaban harus dibaca) A. PC/DESKTOP B. LAPTOP/NOTE BOOK C. TABLET D. HP/PONSEL E. LAINNYA	DI MANA SAJA (nama) MENGGUNAKAN INTERNET? (Pilihan jawaban harus dibaca) A. RUMAH SENDIRI B. BUKAN RUMAH SENDIRI C. TEMPAT BEKERJA/KANTOR D. GEDUNG SEKOLAH/KAMPUS E. TEMPAT UMUM (GRATIS) F. TEMPAT UMUM (BERBAYAR) G. DALAM KONDISI BERGERAK	UNTUK APA SAJA (Pilihan jawaban harus dibaca) A. MENDAPAT INFO B. MENDAPATKAN IN C. MENGIRIM/MENE D. MEDIA SOSIAL/JE WHATS APP, SKYF E. PEMBELIAN BARA F. PENJUALAN BARA G. HIBURAN (DOWNL NONTON FILM/VID H. FASILITAS FINANS I. MENDAPAT INFOR J. LAINNYA
			TELKOMSEL?	INDOSAT?	XL AXIATA?	LAINNYA?					
401	801	802	803	804	805	806	807	808	809	810	
1	<input type="checkbox"/>	<input type="checkbox"/>	<input type="checkbox"/>	<input type="checkbox"/>	<input type="checkbox"/>	<input type="checkbox"/>	A B C X	<input type="checkbox"/>	A B C D E	A B C D E F G	A B C
2	<input type="checkbox"/>	<input type="checkbox"/>	<input type="checkbox"/>	<input type="checkbox"/>	<input type="checkbox"/>	<input type="checkbox"/>	A B C X	<input type="checkbox"/>	A B C D E	A B C D E F G	A B C
3	<input type="checkbox"/>	<input type="checkbox"/>	<input type="checkbox"/>	<input type="checkbox"/>	<input type="checkbox"/>	<input type="checkbox"/>	A B C X	<input type="checkbox"/>	A B C D E	A B C D E F G	A B C

New Data Sources: Passive Mobile Positioning Data

msisdnchar	datetimestamp	sourcechar	bts_latchar	bts_lonchar	provchar	kabchar	kecchar	desa	nodechar	trx_date
6281...	2018-02-08 13:33:03	LBA_ALL	-4.54691	120.35833	SULAWESI SELATAN	BONE	TANETTE	CELLU	3G	2018-02-08
6281...	2018-02-08 13:51:39	UPCC	-4.54051	120.30777	SULAWESI SELATAN	BONE	TANETTE	MACANANG	3G	2018-02-08
6281...	2018-02-08 14:00:39	CHG_POST	-4.53591	120.30377	SULAWESI SELATAN	BONE	TANETTE	MACANANG	3G	2018-02-08

- **CHG (Charging Data):** The billing domain log stores successful charging transaction records such as calls, messaging, etc.
- **LBA (Location-Based Advertising):** The technology is used to pinpoint consumer's locations and provide location-specific advertisements on their mobile devices.
- **UPCC (Unified Policy and Charging Controller):** It provides policy, service, subscription, quota, and bearer resource management functions, as well as admission control for internet data usage.

How cellular technology works

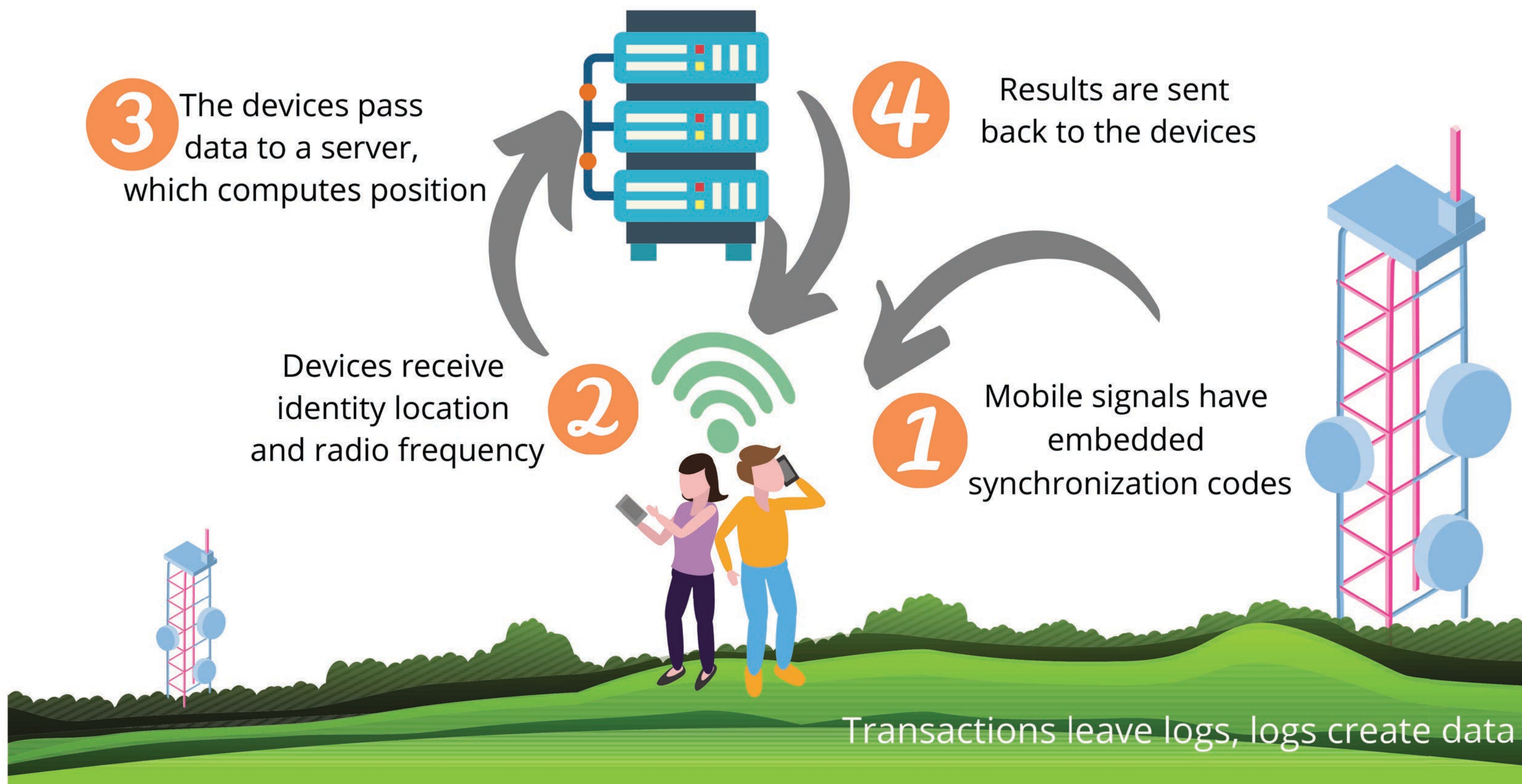

Population Projection using MPD: Key Processing: Define Usual Environment



CHG, LBA, UPCC

coordinate rounding and
fast mover removal

reversible clockwise;
occurrence at each anchor point

determination of
monthly usual environment

determination of
yearly usual environment



Empirical Result - Jawa Barat 2018

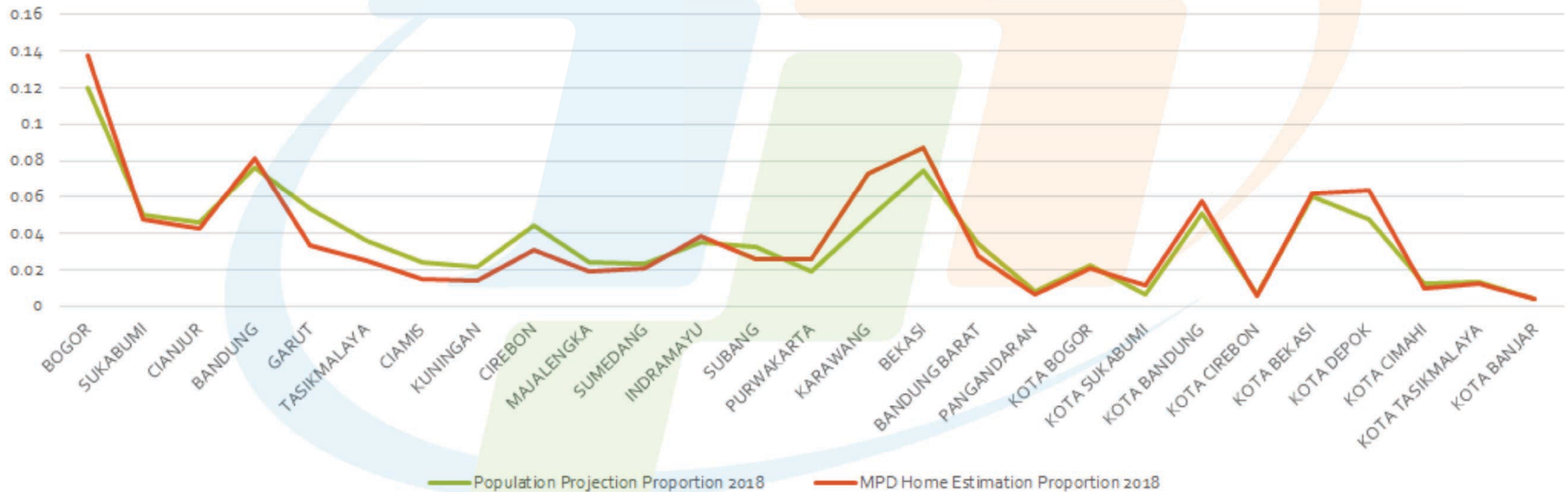

(SDG indicator 9.c.1) The proportion of population covered by mobile network based on technology

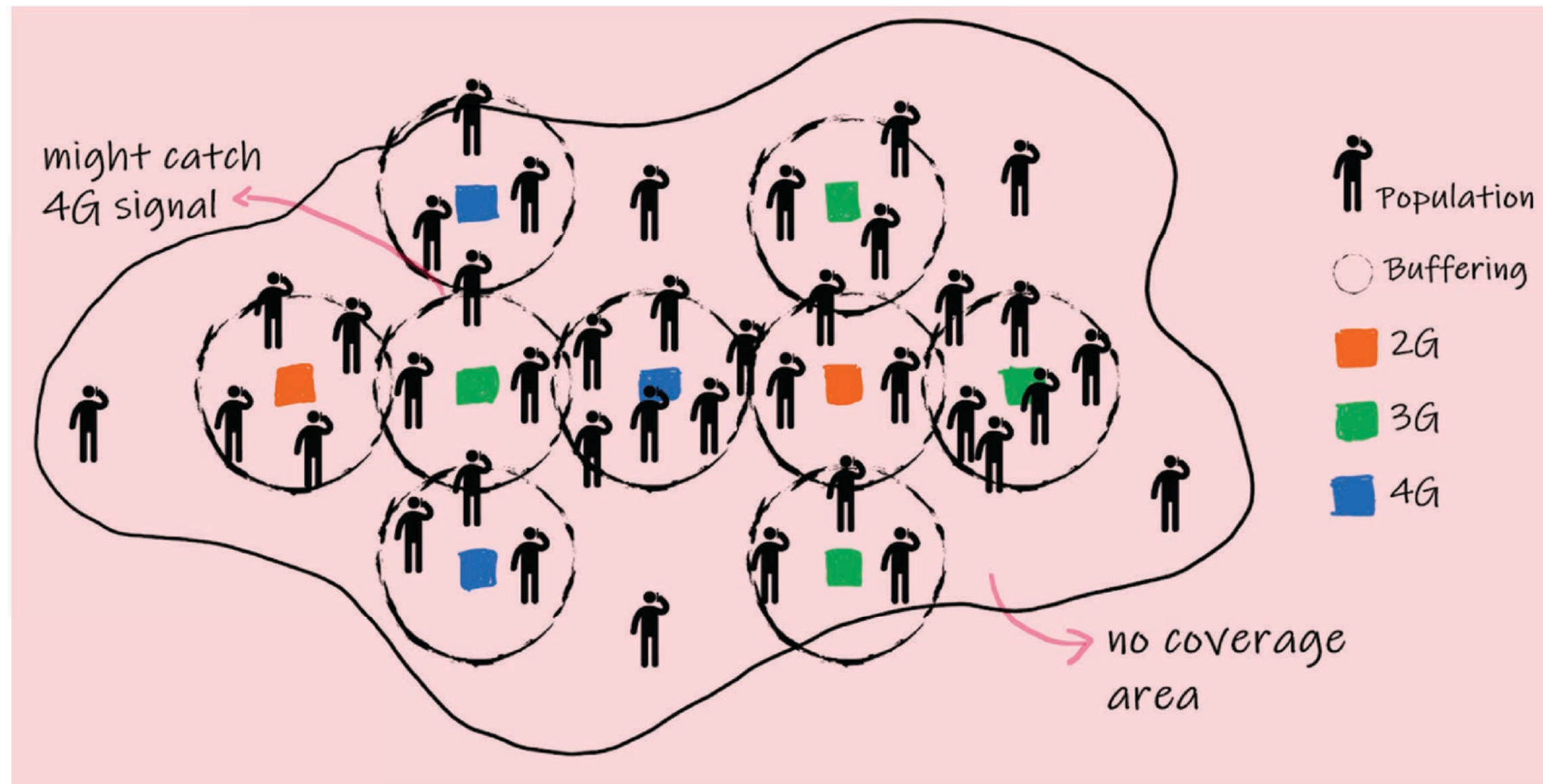

(SDG indicator 9.c.1) The proportion of population covered by mobile network based on technology



2G 



3G 



4G 

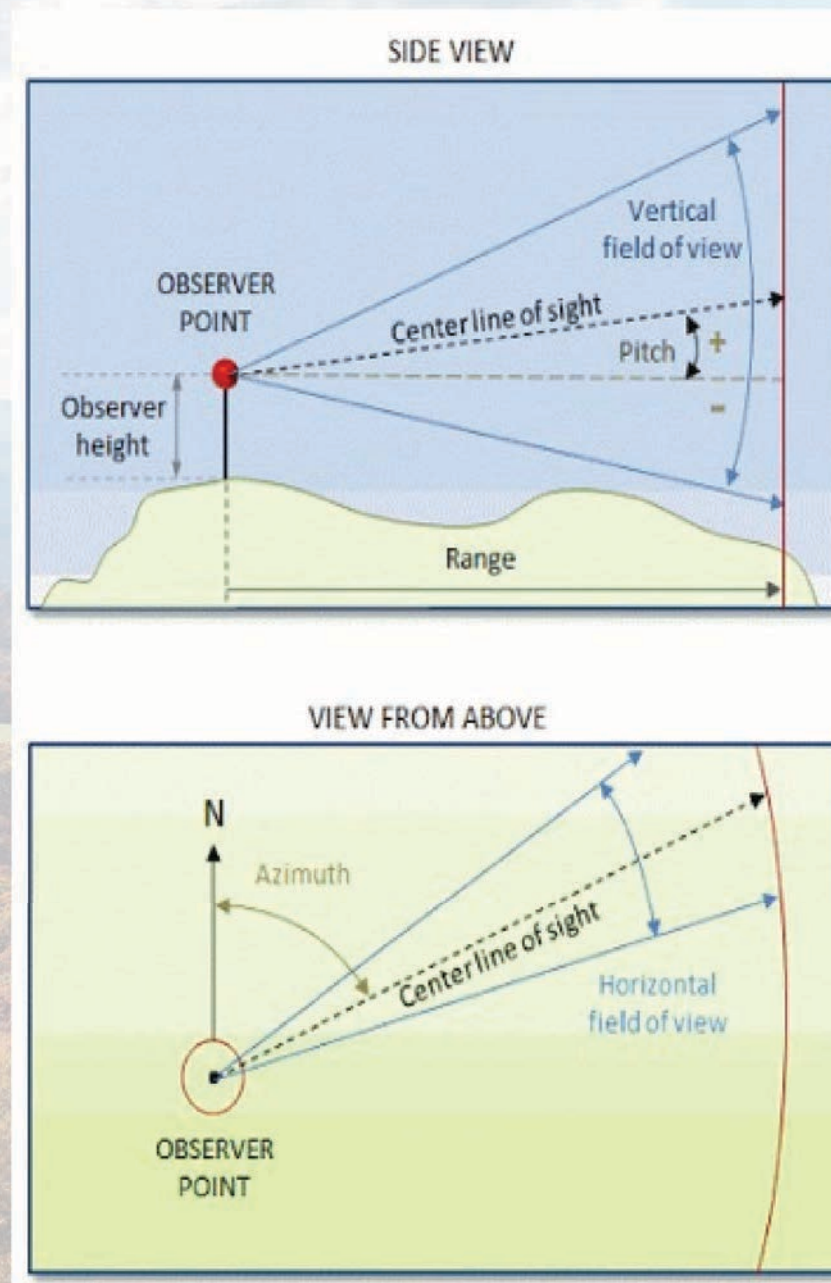

VIEW SHED

A view shed analysis requires a viewpoint layer dataset.

VIEWPOINT

The viewpoints refer to the cellular tower location.

SIGNAL RANGE

A variable of Radius Value is used as a parameter to determine the range of the wireless signal.

CELL TOWERS IN BALI BASED ON AREA CLASSIFICATION

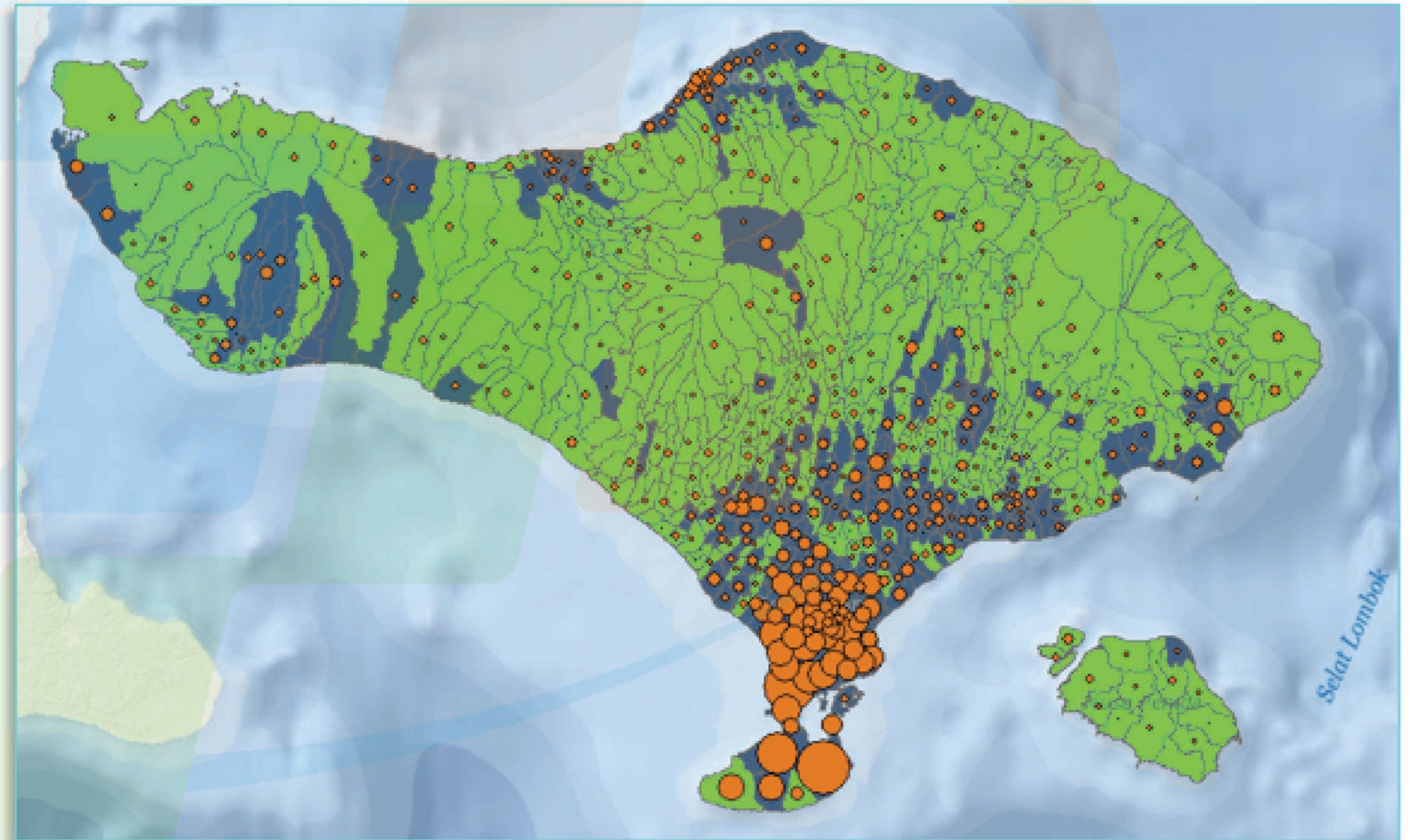
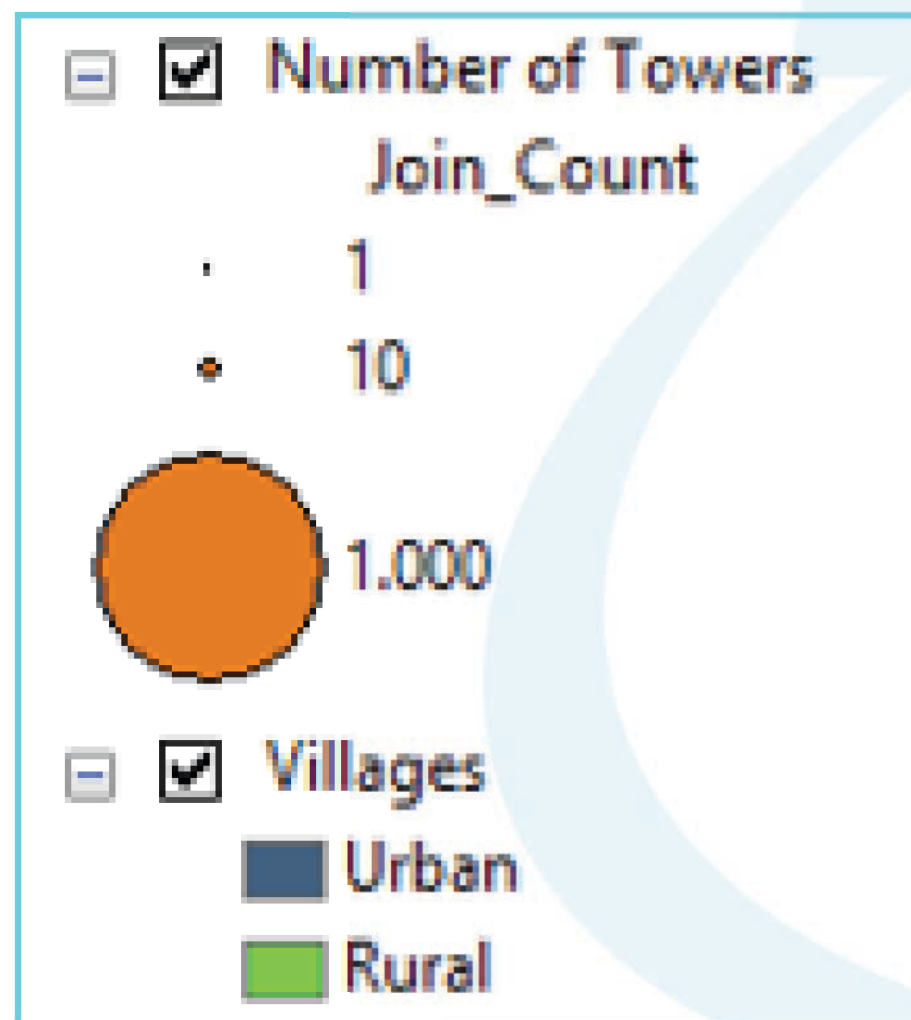

Population covered by mobile network in Bali based on network type

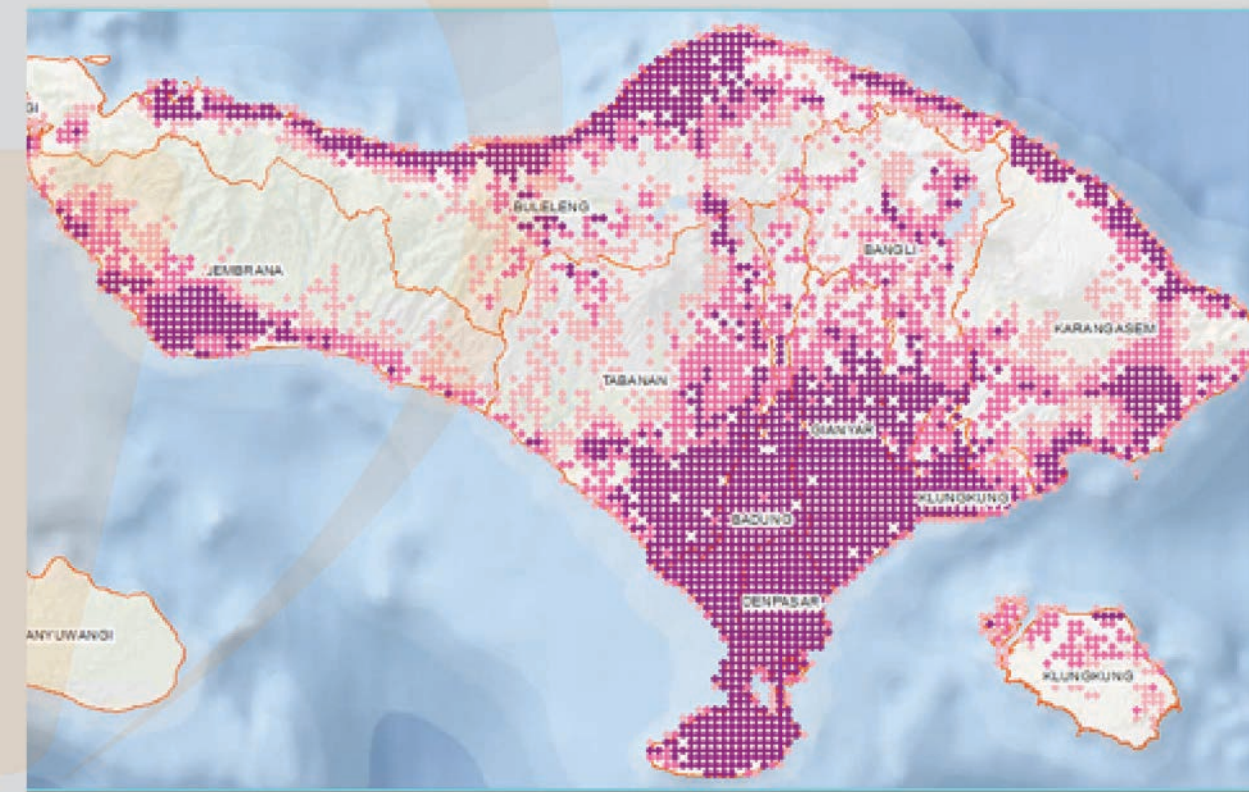
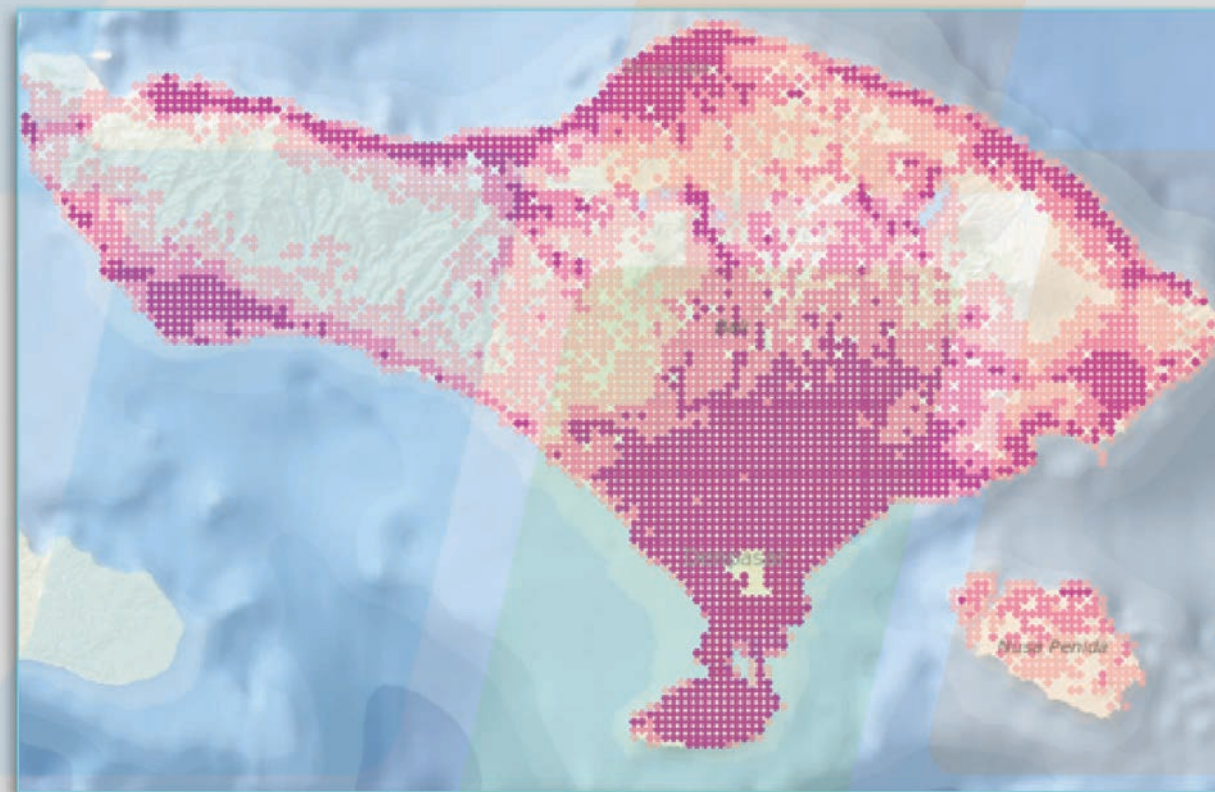
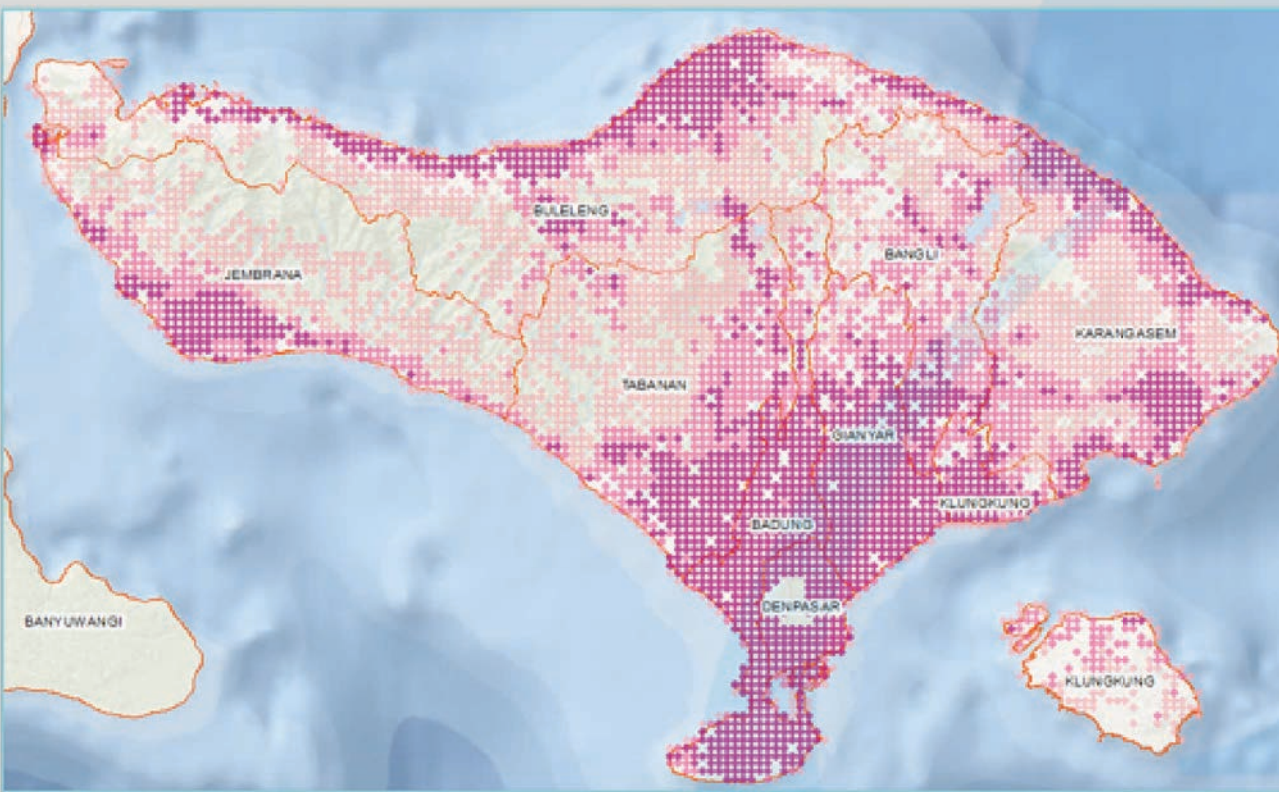

2G

3G

4G

- ◆ 1 - 300
- ◆ 300- 600
- ◆ > 600

(SDG indicator 17.8.1)

The proportion of individuals using the Internet

**check subscriber data,
is there any event
that states internet
usage;**

**compare Mobile
Broadband
Subscriptions
between All Cellular
and our MNO partner**

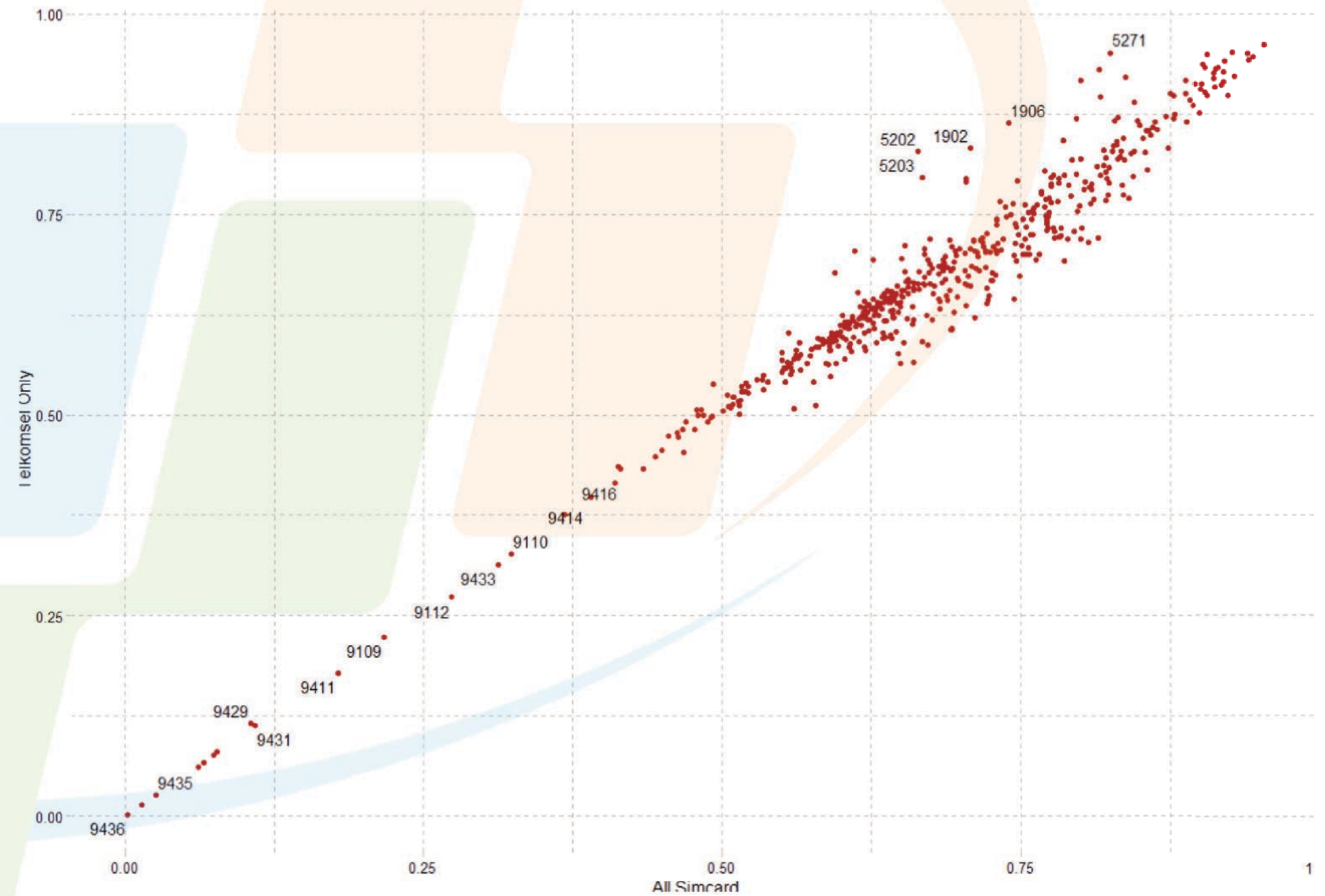

From this result, we found that Telkomsel is representative of the estimation of the indicator.

Correlation = 0.97

Internet Usage in Bali using MPD

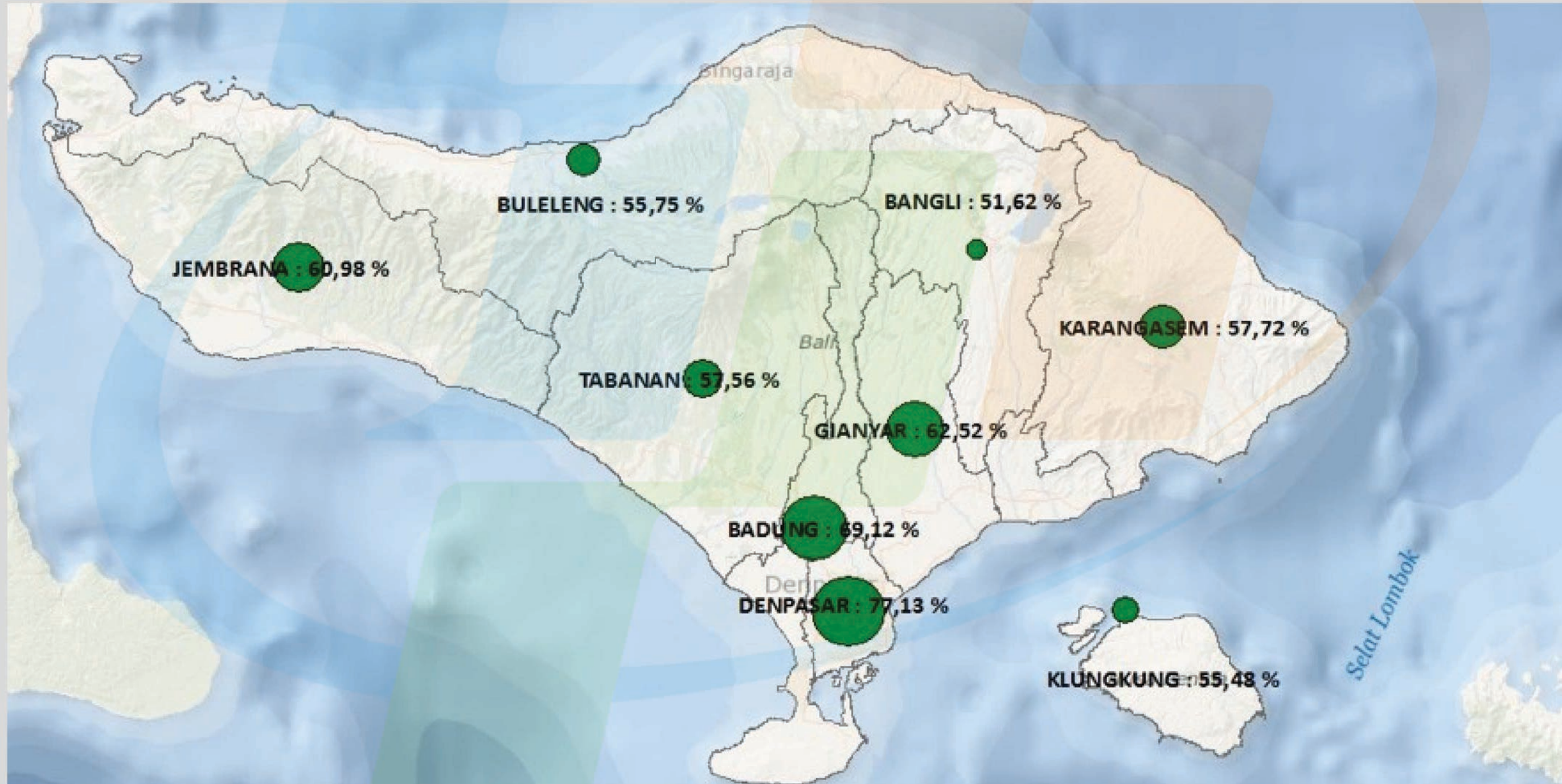

Differences of proportion on Internet usage in Bali

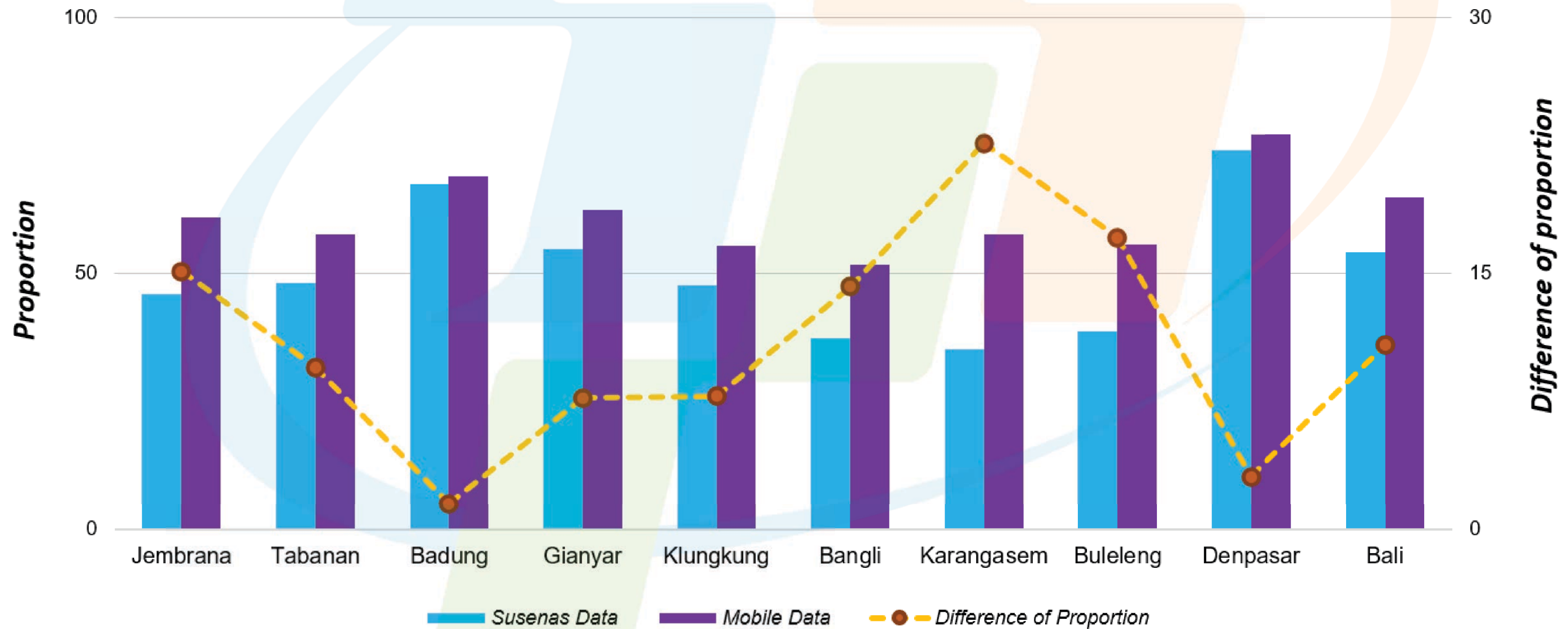

Challenges

DATA PROCUREMENT

during the research period,
most of the time was spent
negotiating in obtaining data
access rights

GRID POPULATION

Indonesia's population is not
yet available in a grid format,
but there is Worldpop as an
alternative data source

CHANGE IN ALGORITHM

if there is an algorithm
improvement, it is difficult to make
backward corrections because the
data is no longer accessible

THE REGULATION

changes to regulations may
occur even though there is a
contract

Thank You

mpd@bps.go.id

